

63+92.5

alley

7

41 42 43 44 45 46 47 48

South Boundary of Central Park

Sta 63+37.08

N.E. Cor. Lot 5-B-10
S.O.S.

63+31.8 = Fence

int. 31.2 = 0.5
total = 62+46.15

N. line = 62+51.66

279.08

31st Street

R 574 61+94.35

City Mort 36

West line

10 ft offset to Wash. Ave

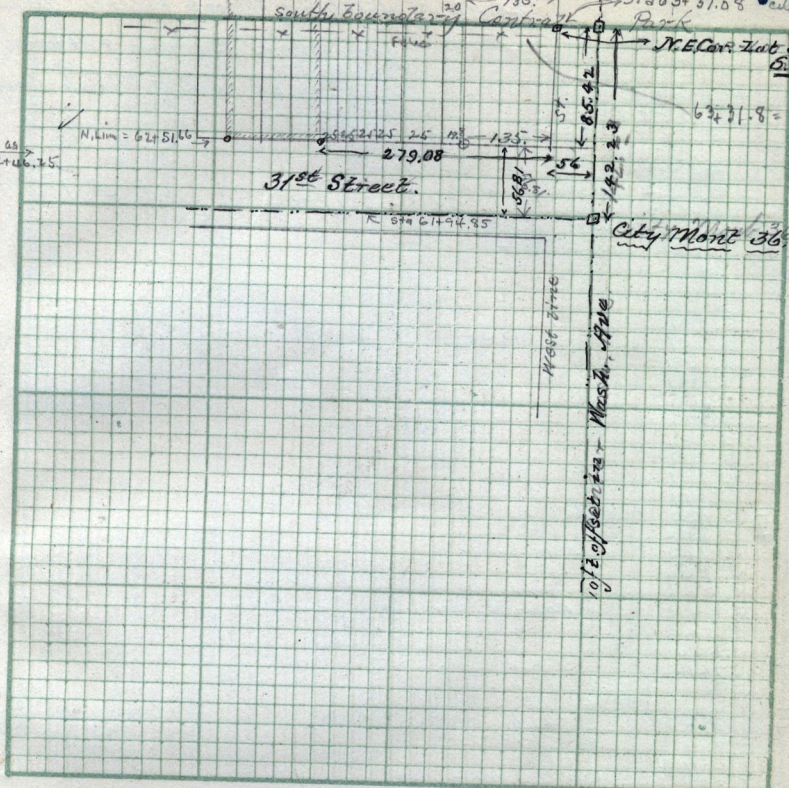

Scale: Chains per inch.

Copy of deed from Thomas H. Ballantyne & wife to First Ecclesiastical
 Ward of Waver Stake, Book 10 - pg 32 - All of Lots 41-42-43 -
 B-6 - Central Park Ad. also Pt Lot 5-B-10 - South Ogden
 Survey. Beg. 279.8 ft N. of N.E. of said lot 5. thence S. 85.42 ft
 W. 75 ft N 85.42 ft E 75 ft to beg. also right of way over
 following Beg. S.W. cor. last description, S 30. ft E. to W. line Wash
 av. 78.0 ft N to beg. supposed to be 31st St